

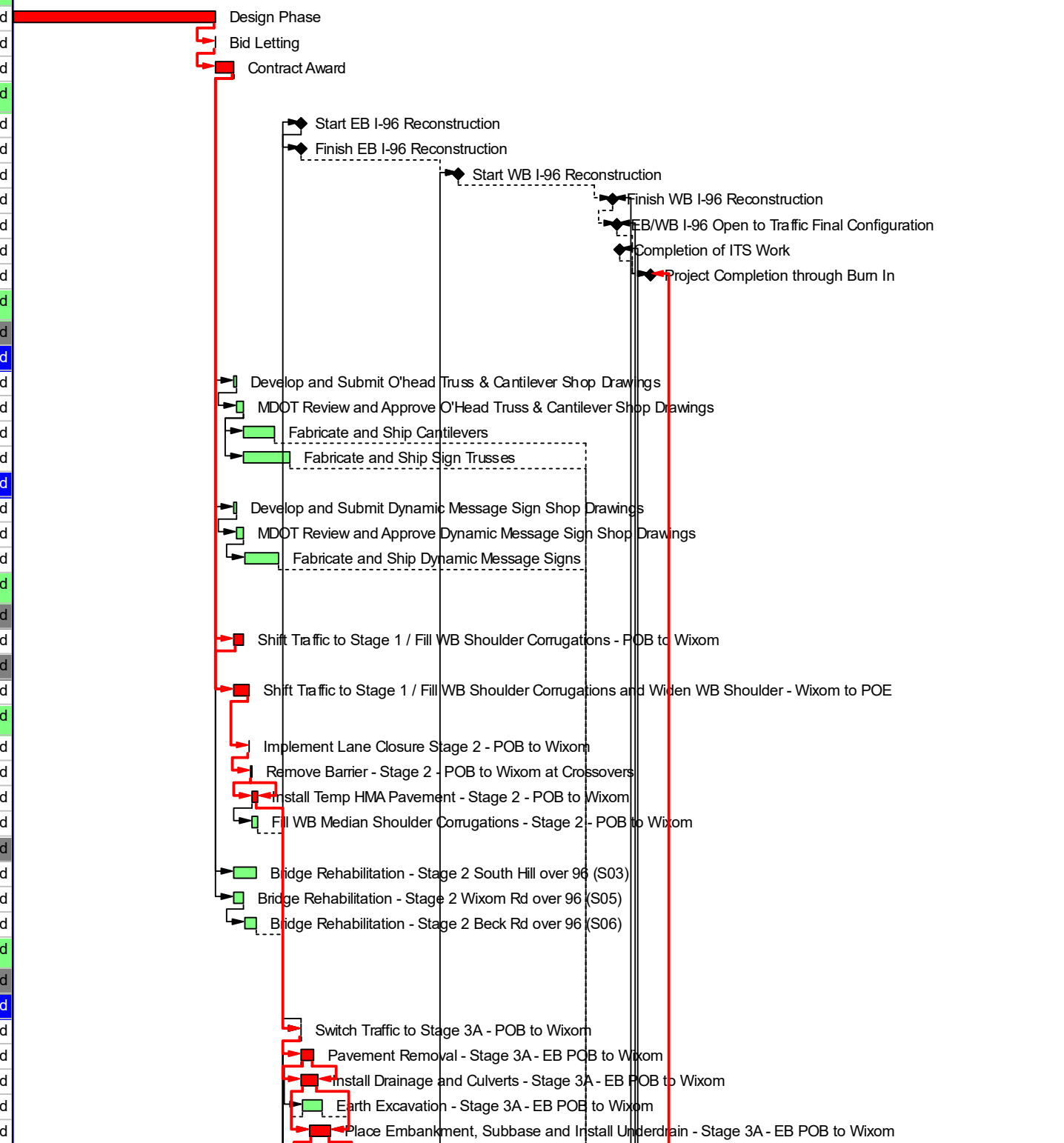

Activity ID	Activity Name	Original Duration	Start	Finish	Total Float	2020				2021				2022				2023				2024				2025				2026				2027			
						Q1	Q2	Q3	Q4	Q1	Q2	Q3	Q4	Q1	Q2	Q3	Q4	Q1	Q2	Q3	Q4	Q1	Q2	Q3	Q4	Q1	Q2	Q3	Q4	Q1	Q2	Q3	Q4	Q1	Q2	Q3	Q4
I-96 ATM Reconstruction - Kent Lake East to 696 - MOT Alt 7_R5						1213d	03-Feb-20	08-Nov-24	0d																												
Project Administration						421d	03-Feb-20	24-Sep-21	0d																												
PA-100	Design Phase	386d	03-Feb-20	05-Aug-21	0d	[Gantt bar for Design Phase]																															
PA-105	Bid Letting	1d	06-Aug-21	06-Aug-21	0d	[Gantt bar for Bid Letting]																															
PA-110	Contract Award	49d	07-Aug-21	24-Sep-21	2d	[Gantt bar for Contract Award]																															
Milestones						957d	28-Mar-22	08-Nov-24	0d																												
MS-100	Start EB I-96 Reconstruction	0d	28-Mar-22		957d	[Milestone diamond]																															
MS-105	Finish EB I-96 Reconstruction	0d		28-Mar-22	957d	[Milestone diamond]																															
MS-110	Start WB I-96 Reconstruction	0d	01-Jun-23		527d	[Milestone diamond]																															
MS-120	Finish WB I-96 Reconstruction	0d		26-Jul-24	105d	[Milestone diamond]																															
MS-130	EB/WB I-96 Open to Traffic Final Configuration	0d		07-Aug-24	93d	[Milestone diamond]																															
MS-140	Completion of ITS Work	0d		15-Aug-24	85d	[Milestone diamond]																															
MS-160	Project Completion through Burn In	0d		08-Nov-24	0d	[Milestone diamond]																															
Shop Drawings and Procurement						107d	27-Sep-21	25-Feb-22	595d																												
Long Lead Items						107d	27-Sep-21	25-Feb-22	595d																												
Overhead Trusses and Cantilevers						107d	27-Sep-21	25-Feb-22	595d																												
SD-LL-100	Develop and Submit O'head Truss & Cantilever Shop Drawings	5d	27-Sep-21	01-Oct-21	593d	[Gantt bar]																															
SD-LL-110	MDOT Review and Approve O'head Truss & Cantilever Shop Drawings	15d	04-Oct-21	22-Oct-21	593d	[Gantt bar]																															
SD-LL-120	Fabricate and Ship Cantilevers	84d	23-Oct-21	14-Jan-22	899d	[Gantt bar]																															
SD-LL-130	Fabricate and Ship Sign Trusses	126d	23-Oct-21	25-Feb-22	857d	[Gantt bar]																															
Dynamic Message Signs						85d	27-Sep-21	26-Jan-22	617d																												
SD-LL-200	Develop and Submit Dynamic Message Sign Shop Drawings	5d	27-Sep-21	01-Oct-21	617d	[Gantt bar]																															
SD-LL-210	MDOT Review and Approve Dynamic Message Sign Shop Drawings	15d	04-Oct-21	22-Oct-21	617d	[Gantt bar]																															
SD-LL-220	Fabricate and Ship Dynamic Message Signs	65d	25-Oct-21	26-Jan-22	617d	[Gantt bar]																															
Stage 1 (Off-Peak Work) - POB to POE						30d	27-Sep-21	05-Nov-21	0d																												
Segment 1 - POB to Wixom						20d	27-Sep-21	22-Oct-21	0d																												
S1S1-MR-110	Shift Traffic to Stage 1 / Fill WB Shoulder Corrugations - POB to Wixom	20d	27-Sep-21	22-Oct-21	0d	[Gantt bar]																															
Segment 2 - Wixom to POE						30d	27-Sep-21	05-Nov-21	0d																												
S1S2-MR-120	Shift Traffic to Stage 1 / Fill WB Shoulder Corrugations and Widen WB Shoulder - Wixom to POE	30d	27-Sep-21	05-Nov-21	0d	[Gantt bar]																															
Stage 2 WB Median Shoulder - Segment 2 POB to Wixom and Stage 3A Crossover						46d	27-Sep-21	30-Nov-21	746d																												
S2S2-MR-130	Implement Lane Closure Stage 2 - POB to Wixom	1d	08-Nov-21	08-Nov-21	0d	[Gantt bar]																															
S2S2-MR-140	Remove Barrier - Stage 2 - POB to Wixom at Crossovers	4d	09-Nov-21	12-Nov-21	0d	[Gantt bar]																															
S2S2-MR-170	Install Temp HMA Pavement - Stage 2 - POB to Wixom	10d	15-Nov-21	30-Nov-21	1d	[Gantt bar]																															
S2S2-MR-175	Fill WB Median Shoulder Corrugations - Stage 2 - POB to Wixom	10d	15-Nov-21	30-Nov-21	2d	[Gantt bar]																															
Bridge Rehabilitation - Stage 2						40d	27-Sep-21	24-Nov-21	657d																												
S2BS1-BR-100	Bridge Rehabilitation - Stage 2 South Hill over 96 (S03)	40d	27-Sep-21	24-Nov-21	657d	[Gantt bar]																															
S2BS1-BR-110	Bridge Rehabilitation - Stage 2 Wixom Rd over 96 (S05)	20d	27-Sep-21	22-Oct-21	55d	[Gantt bar]																															
S2BS1-BR-120	Bridge Rehabilitation - Stage 2 Beck Rd over 96 (S06)	20d	25-Oct-21	24-Nov-21	55d	[Gantt bar]																															
Stage 3 - POB to POE						309d	28-Mar-22	13-Jun-23	197d																												
Stage 3A						81d	28-Mar-22	21-Jul-22	1d																												
Stage 3A - EB I-96 Reconstruction - POB to Wixom						81d	28-Mar-22	21-Jul-22	1d																												
S3BS1-MR-445	Switch Traffic to Stage 3A - POB to Wixom	1d	28-Mar-22	28-Mar-22	1d	[Gantt bar]																															
S3BS1-MR-450	Pavement Removal - Stage 3A - EB POB to Wixom	25d	29-Mar-22	02-May-22	1d	[Gantt bar]																															
S3AS2-MR-450	Install Drainage and Culverts - Stage 3A - EB POB to Wixom	32d	30-Mar-22	12-May-22	1d	[Gantt bar]																															
S3BS1-MR-470	Earth Excavation - Stage 3A - EB POB to Wixom	40d	31-Mar-22	25-May-22	9d	[Gantt bar]																															
S3BS1-MR-480	Place Embankment, Subbase and Install Underdrain - Stage 3A - EB POB to Wixom	42d	19-Apr-22	16-Jun-22	1d	[Gantt bar]																															



█ Actual Work
 █ Critical Remaining Work
█ Remaining Work
 ◆ Milestone





Activity ID	Activity Name	Original Duration	Start	Finish	Total Float	2020				2021				2022				2023				2024				2025				2026				2027			
						Q1	Q2	Q3	Q4	Q1	Q2	Q3	Q4	Q1	Q2	Q3	Q4	Q1	Q2	Q3	Q4	Q1	Q2	Q3	Q4	Q1	Q2	Q3	Q4	Q1	Q2	Q3	Q4	Q1	Q2	Q3	Q4
S3BS1-MR-490	Place and Grade OGDC - Stage 3A - EB POB to Wixom	41d	27-Apr-22	23-Jun-22	1d																																
S3BS1-MR-500	Restoration, Drilled Shafts and Shoulder Features - Stage 3A - EB POB to Wixom	40d	11-May-22	08-Jul-22	1d																																
S3BS1-MR-510	Pave HMA Base and Leveling - Stage 3A - EB POB to Wixom	30d	27-May-22	12-Jul-22	1d																																
S3BS2-MR-310	Pave Top Course HMA EB - Stage 3A - POB to Wixom	7d	13-Jul-22	21-Jul-22	1d																																
Bridge Rehabilitation - Stage 3A						30d	29-Mar-22	09-May-22	51d																												
S3BS1-BR-300	Bridge Rehabilitation - Stage 3A EB over Milford (S02-3)	30d	29-Mar-22	09-May-22	51d																																
S3BS1-BR-310	Bridge Rehabilitation - Stage 3A EB over Huron River (B01)	30d	29-Mar-22	09-May-22	51d																																
S3BS1-BR-320	Bridge Rehabilitation - Stage 3A EB over Kent Lake Road (S01)	30d	29-Mar-22	09-May-22	51d																																
Stage 3A - Median Work - Wixom to POE						75d	29-Mar-22	14-Jul-22	6d																												
S3BS2-MR-260	Switch Traffic to Stage 3A - Wixom to POE	3d	29-Mar-22	31-Mar-22	6d																																
S3AS2-MR-460	Barrier and Pavement Removal - Stage 3A - Wixom to POE	18d	01-Apr-22	26-Apr-22	6d																																
S3AS2-MR-470	Excavate - Stage 3A - Wixom to POE	20d	01-Apr-22	28-Apr-22	6d																																
S2S2-MR-200	Install Drainage - Stage 3A - Wixom to POE	64d	06-Apr-22	07-Jul-22	6d																																
S3AS2-MR-500	Pave Temp HMA Pavement - Stage 3A - Wixom to POE	19d	16-Jun-22	14-Jul-22	6d																																
Stage 3B						228d	22-Jul-22	13-Jun-23	197d																												
Stage 3B - Median Work - POB to Wixom (388+50)						228d	22-Jul-22	13-Jun-23	197d																												
S3AS2-MR-480	Switch Traffic to Stage 3B - POB to Wixom	2d	22-Jul-22	25-Jul-22	124d																																
S3AS2-MR-370	Median Barrier and Pavement Removal - Stage 3B - POB to Wixom	25d	26-Jul-22	29-Aug-22	166d																																
S3AS2-MR-540	Install Drainage and Culverts - Stage 3B - POB to Wixom	103d	27-Jul-22	11-Jan-23	166d																																
S3AS2-MR-400	Place Subbase and Install Underdrain - Stage 3B - POB to Wixom	17d	02-Apr-23	05-May-23	119d																																
S3AS2-MR-410	Place and Grade OGDC - Stage 3B - POB to Wixom	14d	20-Apr-23	09-May-23	119d																																
S3AS2-MR-420	Form and Pour Median Barrier - Stage 3B - POB to Wixom	13d	10-May-23	26-May-23	119d																																
S3AS2-MR-430	Pave HMA Base and Leveling - Stage 3B - POB to Wixom	8d	23-May-23	02-Jun-23	119d																																
S3BS2-MR-330	Pave Top Course HMA EB - Stage 3B - POB to Wixom	7d	05-Jun-23	13-Jun-23	119d																																
Stage 3B - EB I-96 Reconstruction - Wixom (388+50) to POE						76d	22-Jul-22	07-Nov-22	102d																												
S3BS2-MR-280	Switch Traffic to Stage 3B - Wixom to POE	2d	22-Jul-22	25-Jul-22	1d																																
S3BS2-MR-190	Pavement Removals - Stage 3B - Wixom to POE	18d	26-Jul-22	18-Aug-22	1d																																
S3BS2-MR-210	Earth Excavation - Stage 3B - Wixom to POE	30d	27-Jul-22	07-Sep-22	1d																																
S3BS2-MR-220	Place Embankment, Subbase and Install Underdrain - Stage 3B - Wixom to POE	37d	03-Aug-22	23-Sep-22	1d																																
S3BS2-MR-230	Place and Grade OGDC - Stage 3B - Wixom to POE	15d	07-Sep-22	27-Sep-22	1d																																
S3BS2-MR-290	Pave HMA Base and Leveling - Stage 3B - Wixom to POE	28d	09-Sep-22	18-Oct-22	1d																																
S3BS2-MR-240	Drilled Shafts - Stage 3B - Wixom to POE	8d	15-Sep-22	26-Sep-22	2d																																
S3BS2-MR-300	Pave Top Course HMA EB - Stage 3B - Wixom to POE (Including Exit Ramp CO's	14d	19-Oct-22	07-Nov-22	1d																																
Bridge Rehabilitation - Stage 3B						20d	26-Jul-22	22-Aug-22	124d																												
S3AS2-BR-200	Bridge Rehabilitation - Stage 3B EB over CSX RR (R02-3)	20d	26-Jul-22	22-Aug-22	124d																																
S3AS2-BR-210	Bridge Rehabilitation - Stage 3B Wixom Rd Ramp to EB over SBC Main (C04)	20d	26-Jul-22	22-Aug-22	124d																																
Stage 3B - I-96 Exit Ramp Crossover Work 499+84 TO 557+34						39d	26-Jul-22	19-Sep-22	137d																												
S3AS2-MR-510	Pavement Removal - Stage 3B - Novi Exit CO RT	4d	26-Jul-22	29-Jul-22	52d																																
S3AS2-MR-520	Place Embankment, Subbase and Install Underdrain - Stage 3B - Novi Exit CO RT	7d	02-Aug-22	10-Aug-22	52d																																
S3AS2-MR-530	Place and Grade OGDC - Stage 3B - Novi Exit CO RT	3d	09-Aug-22	11-Aug-22	52d																																
S3AS2-MR-550	Pave HMA Base and Leveling - Stage 3B - Novi Exit CO RT	7d	11-Aug-22	19-Aug-22	52d																																
S3AS2-MR-555	Switch Traffic Part Width - Stage 3B - Novi Exit CO LT	1d	22-Aug-22	22-Aug-22	52d																																
S3AS2-MR-560	Temp Pavement Removal - Stage 3B - Novi Exit CO LT	4d	23-Aug-22	26-Aug-22	52d																																
S3AS2-MR-570	Place Subbase and Install Underdrain - Stage 3B - Novi Exit CO LT	7d	30-Aug-22	08-Sep-22	52d																																
S3AS2-MR-580	Place and Grade OGDC - Stage 3B - Novi Exit CO LT	3d	07-Sep-22	09-Sep-22	52d																																
S3AS2-MR-600	Pave HMA Base and Leveling - Stage 3B - Novi Exit CO LT	7d	09-Sep-22	19-Sep-22	52d																																
Stage 3B - I-96 Crossover Work 602+00 to 626+50						28d	26-Jul-22	01-Sep-22	148d																												
S3AS2-MR-630	Temp Pavement Removal - Stage 3B - CO RT	3d	26-Jul-22	28-Jul-22	63d																																

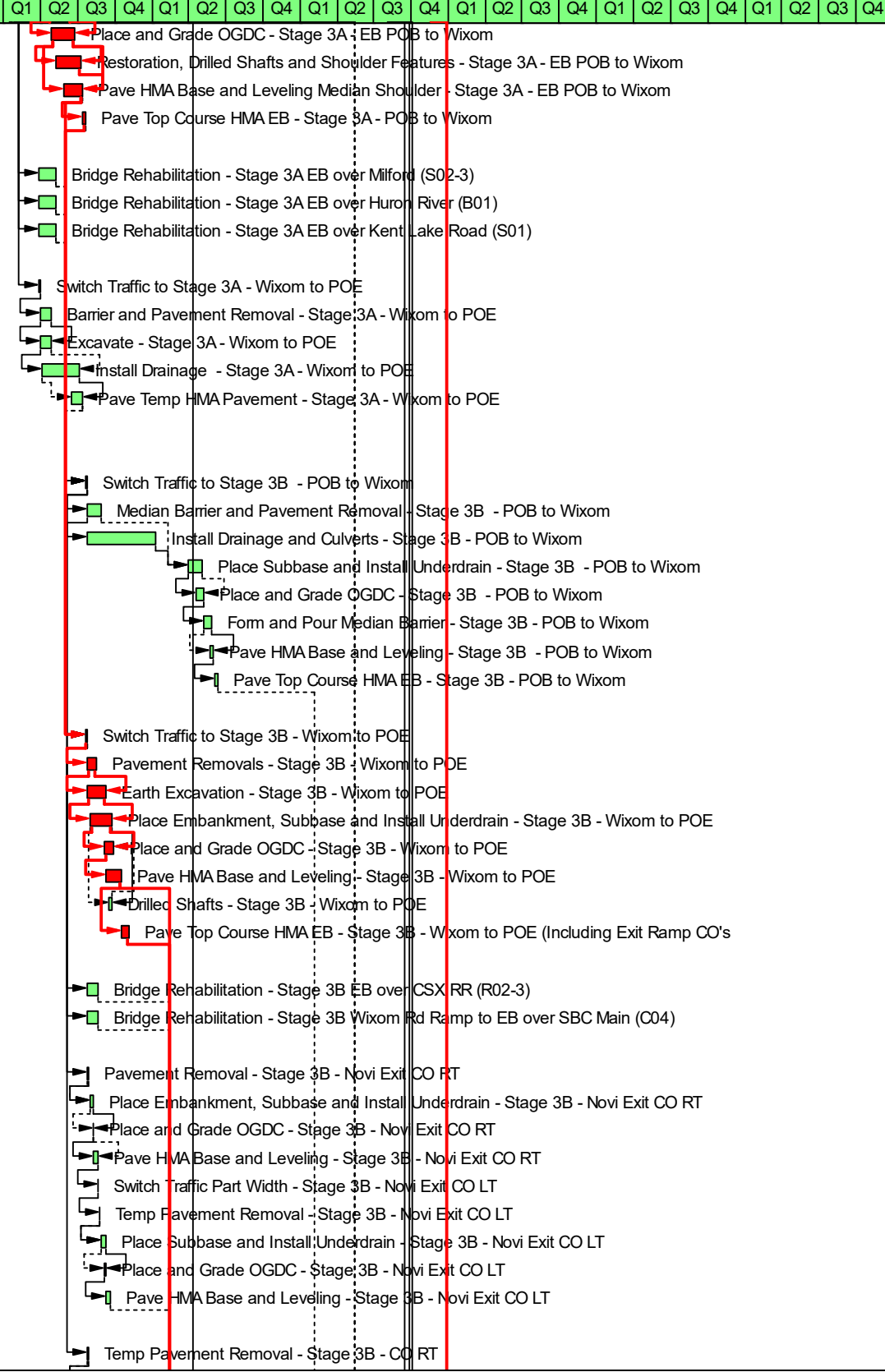

■ Actual Work ■ Critical Remaining Work
■ Remaining Work ◆ Milestone





Activity ID	critic	Activity Name	Original Duration	Start	Finish	Total Float	2020				2021				2022				2023				2024				2025				2026				2027			
							Q1	Q2	Q3	Q4	Q1	Q2	Q3	Q4	Q1	Q2	Q3	Q4	Q1	Q2	Q3	Q4	Q1	Q2	Q3	Q4	Q1	Q2	Q3	Q4	Q1	Q2	Q3	Q4	Q1	Q2	Q3	Q4
S3AS2-MR-640	<input type="checkbox"/>	Place Embankment, Subbase and Install Underdrain - Stage 3B - CO RT	5d	01-Aug-22	05-Aug-22	63d													<input type="checkbox"/>	<input type="checkbox"/>	<input type="checkbox"/>	<input type="checkbox"/>	<input type="checkbox"/>	<input type="checkbox"/>	<input type="checkbox"/>	<input type="checkbox"/>												
S3AS2-MR-660	<input type="checkbox"/>	Place and Grade OGDC - Stage 3B - CO RT	2d	05-Aug-22	08-Aug-22	63d													<input type="checkbox"/>	<input type="checkbox"/>	<input type="checkbox"/>	<input type="checkbox"/>	<input type="checkbox"/>	<input type="checkbox"/>	<input type="checkbox"/>	<input type="checkbox"/>												
S3AS2-MR-670	<input type="checkbox"/>	Pave HMA Base and Leveling - Stage 3B - CO RT	4d	09-Aug-22	12-Aug-22	63d													<input type="checkbox"/>	<input type="checkbox"/>	<input type="checkbox"/>	<input type="checkbox"/>	<input type="checkbox"/>	<input type="checkbox"/>	<input type="checkbox"/>	<input type="checkbox"/>												
S3AS2-MR-675	<input type="checkbox"/>	Switch Traffic Part Width - Stage 3B - CO LT	1d	15-Aug-22	15-Aug-22	63d													<input type="checkbox"/>	<input type="checkbox"/>	<input type="checkbox"/>	<input type="checkbox"/>	<input type="checkbox"/>	<input type="checkbox"/>	<input type="checkbox"/>	<input type="checkbox"/>												
S3AS2-MR-680	<input type="checkbox"/>	Temp Pavement Removal - Stage 3B - CO LT	3d	16-Aug-22	18-Aug-22	63d													<input type="checkbox"/>	<input type="checkbox"/>	<input type="checkbox"/>	<input type="checkbox"/>	<input type="checkbox"/>	<input type="checkbox"/>	<input type="checkbox"/>	<input type="checkbox"/>												
S3AS2-MR-690	<input type="checkbox"/>	Place Subbase and Install Underdrain - Stage 3B - CO LT	4d	22-Aug-22	25-Aug-22	63d													<input type="checkbox"/>	<input type="checkbox"/>	<input type="checkbox"/>	<input type="checkbox"/>	<input type="checkbox"/>	<input type="checkbox"/>	<input type="checkbox"/>	<input type="checkbox"/>												
S3AS2-MR-710	<input type="checkbox"/>	Place and Grade OGDC - Stage 3B - CO LT	2d	25-Aug-22	26-Aug-22	63d													<input type="checkbox"/>	<input type="checkbox"/>	<input type="checkbox"/>	<input type="checkbox"/>	<input type="checkbox"/>	<input type="checkbox"/>	<input type="checkbox"/>	<input type="checkbox"/>												
S3AS2-MR-730	<input type="checkbox"/>	Pave HMA Base and Leveling - Stage 3B - CO LT	4d	29-Aug-22	01-Sep-22	63d													<input type="checkbox"/>	<input type="checkbox"/>	<input type="checkbox"/>	<input type="checkbox"/>	<input type="checkbox"/>	<input type="checkbox"/>	<input type="checkbox"/>	<input type="checkbox"/>												
Stage 4 - Median Work - Wixom to POE			42d	03-Apr-23	31-May-23	1d																																
S4S1-MR-120	<input checked="" type="checkbox"/>	Switch Traffic to Stage 4 - Wixom to POE	1d	03-Apr-23	03-Apr-23	1d																																
S4S1-MR-110	<input checked="" type="checkbox"/>	Temp Pavement Removals - Stage 4 - Wixom to POE	9d	04-Apr-23	14-Apr-23	1d																																
S4S1-MR-140	<input checked="" type="checkbox"/>	Place Subbase and Install Underdrain - Stage 4 - Wixom to POE - 16	16d	17-Apr-23	08-May-23	1d																																
S4S1-MR-160	<input checked="" type="checkbox"/>	Place and Grade OGDC - Stage 4 - Wixom to POE - 11	11d	26-Apr-23	10-May-23	1d																																
S4S1-MR-170	<input checked="" type="checkbox"/>	Form and Pour Median Barrier - Stage 4 - Wixom to POE	15d	28-Apr-23	18-May-23	1d																																
S4S1-MR-180	<input checked="" type="checkbox"/>	Pave Base and Leveling HMA - Stage 4 - Wixom to POE	11d	05-May-23	19-May-23	1d																																
S3BS2-MR-340	<input checked="" type="checkbox"/>	Pave Top Course HMA EB - Stage 4 - Wixom to POE	7d	22-May-23	31-May-23	1d																																
Stage 5 - WB Full Reconstruct POB to POE			289d	01-Jun-23	24-Jul-24	73d																																
Stage 5A			105d	01-Jun-23	31-Oct-23	105d																																
Stage 5A - WB I-96 Reconstruct - Wixom to 589+19			105d	01-Jun-23	31-Oct-23	105d																																
S5AS2-MR-520	<input checked="" type="checkbox"/>	Switch Traffic to Stage 5A - WB I-96 Wixom to 589+19	3d	01-Jun-23	05-Jun-23	1d																																
S5AS2-MR-450	<input checked="" type="checkbox"/>	Pavement Removal - Stage 5A - WB I-96 Wixom to 589+19	30d	06-Jun-23	20-Jul-23	1d																																
S5AS2-MR-470	<input type="checkbox"/>	Earth Excavation - Stage 5A - WB I-96 Wixom to 589+19	40d	08-Jun-23	07-Aug-23	21d																																
S5AS2-MR-460	<input checked="" type="checkbox"/>	Install Drainage and Culverts - Stage 5A - WB I-96 Wixom to 589+19	12d	10-Jul-23	25-Jul-23	1d																																
S5AS2-MR-480	<input checked="" type="checkbox"/>	Place Embankment, Subbase and Install Underdrain - Stage 5A - WB I-96 Wixom to 589+19	51d	13-Jul-23	22-Sep-23	1d																																
S5AS2-MR-490	<input checked="" type="checkbox"/>	Place and Grade OGDC - Stage 5A - WB I-96 Wixom to 589+19	52d	20-Jul-23	02-Oct-23	1d																																
S5AS2-MR-510	<input checked="" type="checkbox"/>	Pave HMA Base and Leveling - Stage 5A - WB I-96 Wixom to 589+19	40d	16-Aug-23	11-Oct-23	1d																																
S5AS2-MR-500	<input checked="" type="checkbox"/>	Restoration, Drilled Shafts and Shoulder Features - Stage 5A - WB I-96 Wixom to 589+19	10d	26-Sep-23	09-Oct-23	1d																																
S3BS2-MR-320	<input checked="" type="checkbox"/>	Pave Top Course HMA WB Lanes and Shoulders - Stage 5B - Wixom to POE (Including Exit/Entrance Ramp CO's)	14d	12-Oct-23	31-Oct-23	1d																																
Bridge Rehabilitation - Stage 5A WB			40d	06-Jun-23	03-Aug-23	137d																																
S5AS2-BR-280	<input type="checkbox"/>	Bridge Rehabilitation - Stage 5A WB over CSX RR (R02-4)	20d	06-Jun-23	06-Jul-23	157d																																
S5AS2-BR-285	<input type="checkbox"/>	Bridge Rehabilitation - Stage 2 Old Plank over 96 (S04)	40d	06-Jun-23	03-Aug-23	137d																																
Stage 5A - WB I-96 Left Lanes & Median - 609+00 to 625+00 Entrance Ramp			28d	29-Jun-23	10-Aug-23	13d																																
S5AS2-MR-530	<input type="checkbox"/>	Pavement Removal - Stage 5A - WB I-96 609+00 to 625+00 Entrance Ramp CO	2d	29-Jun-23	30-Jun-23	13d																																
S5AS2-MR-550	<input type="checkbox"/>	Install Drainage and Culverts - Stage 5A - WB I-96 609+00 to 625+00 Entrance Ramp CO	1d	30-Jun-23	30-Jun-23	18d																																
S5AS2-MR-540	<input type="checkbox"/>	Earth Excavation - Stage 5A - WB I-96 609+00 to 625+00 Entrance Ramp CO	5d	06-Jul-23	12-Jul-23	13d																																
S5AS2-MR-560	<input type="checkbox"/>	Place Embankment, Subbase and Underdrain - Stage 5A - WB I-96 609+00 to 625+00 Entrance Ramp CO	6d	13-Jul-23	20-Jul-23	13d																																
S5AS2-MR-570	<input type="checkbox"/>	Place and Grade OGDC - Stage 5A - WB I-96 609+00 to 625+00 Entrance Ramp CO	7d	21-Jul-23	31-Jul-23	13d																																
S5AS2-MR-580	<input type="checkbox"/>	Pave HMA Base and Leveling - Stage 5A - WB I-96 609+00 to 625+00 Entrance Ramp CO	8d	01-Aug-23	10-Aug-23	13d																																
Stage 5A - WB I-96 Right Lanes & Shoulder - 607+60 to 38+49 Entrance Ramp			17d	11-Aug-23	05-Sep-23	13d																																
S5AS2-MR-600	<input type="checkbox"/>	Pavement Removal - Stage 5A - WB I-96 607+60 to 38+49 Entrance Ramp CO	3d	11-Aug-23	15-Aug-23	13d																																
S5AS2-MR-610	<input type="checkbox"/>	Earth Excavation - Stage 5A - WB I-96 607+60 to 38+49 Entrance Ramp CO	5d	14-Aug-23	18-Aug-23	14d																																
S5AS2-MR-620	<input type="checkbox"/>	Install Drainage and Culverts - Stage 5A - WB I-96 607+60 to 38+49 Entrance Ramp CO	1d	16-Aug-23	16-Aug-23	13d																																
S5AS2-MR-630	<input type="checkbox"/>	Place Embankment, Subbase, and Underdrain - Stage 5A - WB I-96 607+60 to 38+49 Entrance Ramp CO	6d	17-Aug-23	24-Aug-23	13d																																
S5AS2-MR-640	<input type="checkbox"/>	Place and Grade OGDC - Stage 5A - WB I-96 607+60 to 38+49 Entrance Ramp CO	7d	21-Aug-23	29-Aug-23	13d																																
S5AS2-MR-650	<input type="checkbox"/>	Pave HMA Base and Leveling - Stage 5A - WB I-96 607+60 to 38+49 Entrance Ramp CO	8d	24-Aug-23	05-Sep-23	13d																																
Stage 5A - WB Lanes & Median - 625+00 to 647+00 Exit Ramp			14d	06-Sep-23	25-Sep-23	13d																																
S5AS2-MR-670	<input type="checkbox"/>	Pavement Removal - Stage 5A - WB I-96 625+00 to 647+00 Exit Ramp CO	2d	06-Sep-23	07-Sep-23	13d																																
S5AS2-MR-680	<input type="checkbox"/>	Earth Excavation - Stage 5A - WB I-96 625+00 to 647+00 Exit Ramp CO	5d	07-Sep-23	13-Sep-23	13d																																

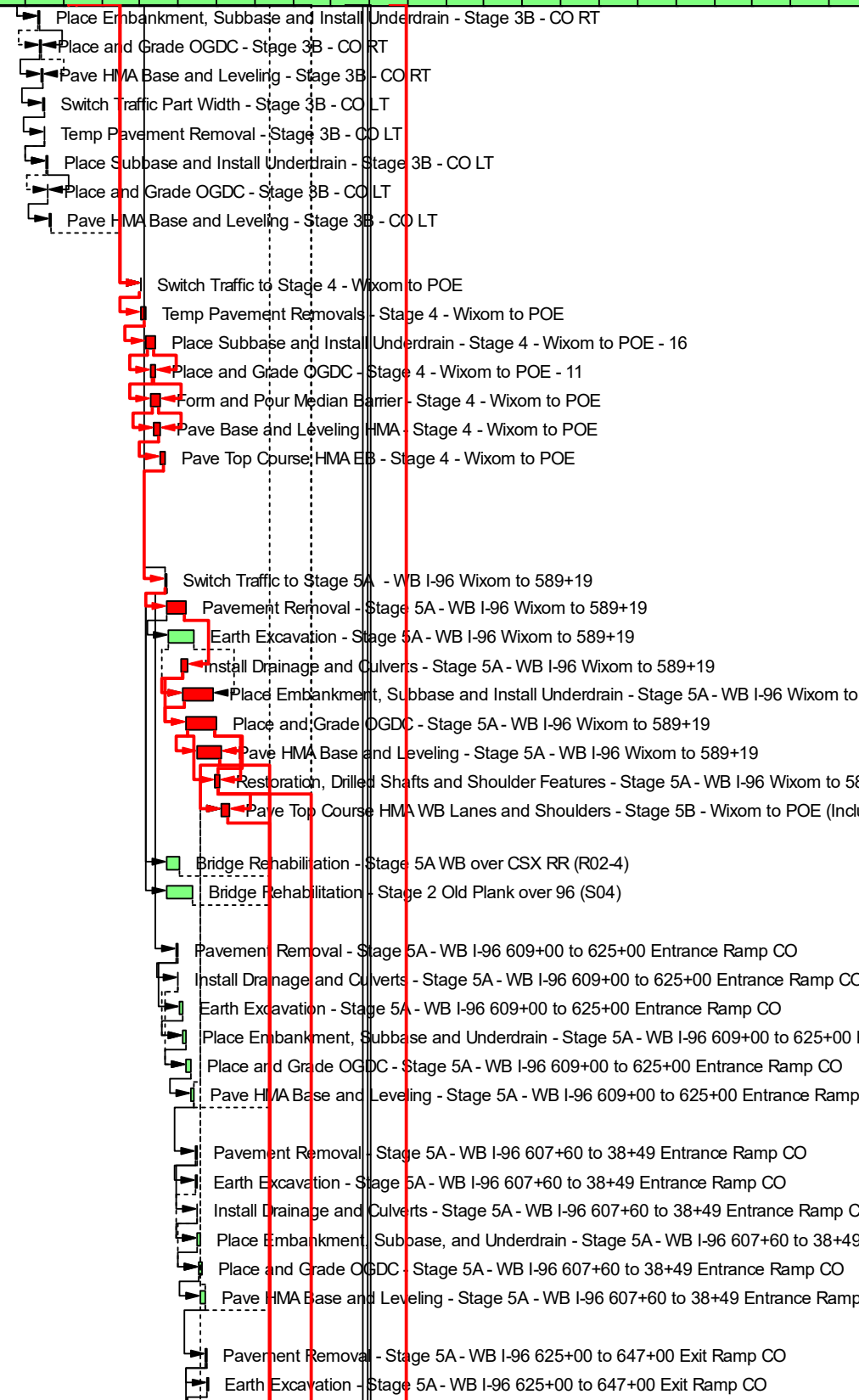

Actual Work Critical Remaining Work
 Remaining Work ◆ Milestone



