

# Damage Prevention & Public Safety Outreach- Gas

## DAMAGE PREVENTION FIELD TEAM LEADS

Julie Stefanski Zones 1,3,6,8,9  
248-228-0007  
JulieStefanski@cmsenergy.com  
Steve Jackson  
(586) 918-6736  
StevenJackson@cmsenergy.com  
Zones 2,4,5,7

### Legend

- Service Centers
- Region & Employee Responsible**
- Zone 1** Carl Browning  
(248) 909-1527  
Carl.Browning@cmsenergy.com
- Zone 2** Mike Todd  
(989) 293-7057  
Michael.Toddjr@cmsenergy.com
- Zone 3** Sam Oliveri  
(517) 915-8819  
Sam.Oliveri@cmsenergy.com
- Zone 4** Cathy Kelbey  
(989) 280-5994  
Cathy.Kelbey@cmsenergy.com
- Zone 5** Kay Lancour  
(517) 740-6248  
Katherine.Lancour@cmsenergy.com
- Zone 6** Caleb Weisbarth  
(248)459-6921  
Caleb.Weisbarth@cmsenergy.com
- Zone 7** Ben Dudley  
248-417-8857  
Benjamin.Dudley@cmsenergy.com
- Zone 8** Lia Mastracci  
248-752-2918  
Lia.Mastracci@cmsenergy.com
- Zone 9** Lenore Lentz  
(586) 438-1772  
Lenore.Lentz@cmsenergy.com
- T&S** Statewide Gas Transmission Support  
Joe Wolf  
248-459-5112  
Joseph.wolf@cmsenergy.com

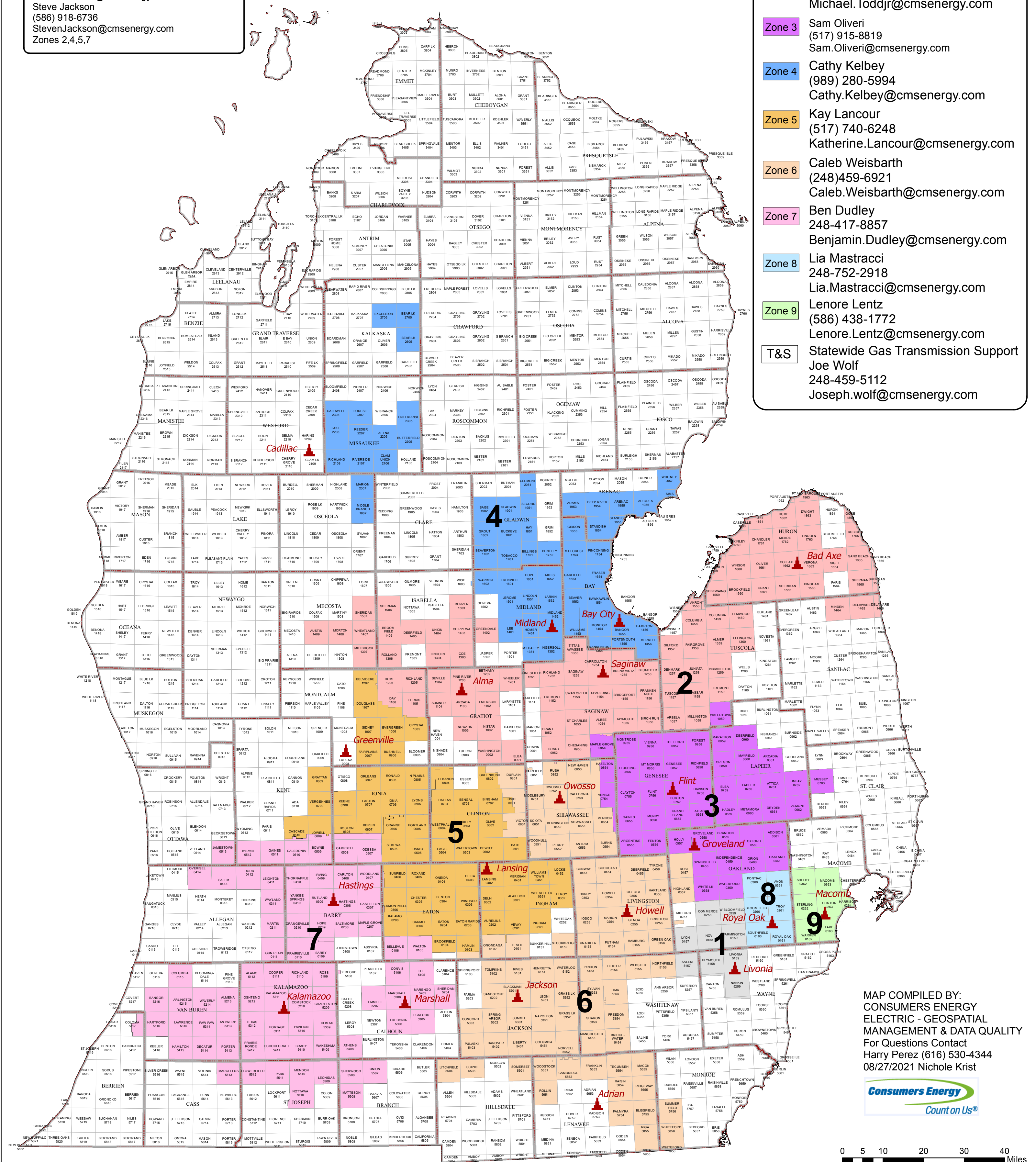

MAP COMPILED BY:  
CONSUMERS ENERGY  
ELECTRIC - GEOSPATIAL  
MANAGEMENT & DATA QUALITY  
For Questions Contact  
Harry Perez (616) 530-4344  
08/27/2021 Nichole Krist

